

Unofficial MusicXML test suite

1 Introduction

Why a MusicXML test suite?

This test suite of sample **MusicXML** files is supposed to fill a severe gap for all developers implementing MusicXML support in their application: There is no complete test suite of MusicXML files available for testing purposes.

Downloading the test suite

The complete set of MusicXML test files contained in this suite can be downloaded [here](#) as a ZIP archive.

Connection with **LilyPond**

At the same time as providing a generic test suite for MusicXML document, this test suite also serves as proofs for the musicxml2ly script provided with LilyPond 2.12.3. The images shown in the [Chapter 2 \[Test cases\], page 4](#) chapter were generated by running `musicxml2ly` and `lilypond` on the MusicXML files. As `musicxml2ly` does not yet perfectly support every single aspect of MusicXML, the output is not supposed to be used as a definitive reference rendering, but rather as an indication how one particular application supports and interprets each of the test files.

If something does not seem right in the output, it might either be that this feature has not been implemented yet, has been wrongly implemented, or a regression has crept in recently...

In the web version of this document, you can click on the file name or figure for each example to see the corresponding `.ly` intermediary file.

Structure of this test suite

Each test file (typically hand-crafted from the MusicXML "specification") checks one particular aspect of MusicXML. A short description of the particular feature for a file is given element inside the file in a comment element of the form:

```
<identification><miscellaneous>
  <miscellaneous-field name="description"> .... </miscellaneous-field>
</miscellaneous></identification>
```

The files are categorized by their first two digits with the following meaning:

- 01-03 ... Basics: Pitches, Rests, Rhythm
- 11-13 ... Staff attributes: Time signatures, Clefs, Key signatures
- 21-24 ... Note settings: Chorded notes, note heads, tuplets, grace notes
- 31-33 ... Notations and articulations: Dynamics (staff-attached), Notations (note-attached), Spanners
- 41-44 ... Parts: Multiple parts, multi-voice parts, multi-staff parts
- 45-46 ... Measure issues and repeats
- 51-52 ... Page issues: Header fields, page layout
- 55-59 ... Exact positioning of items, offsets, etc.
- 61-69 ... Vocal music
- 71-75 ... Instrument-specific: Guitar (Chord, fretboards), Transposing instruments, Percussion, Figured Bass, Others
- 81-89 ... MIDI generation (all sound-related issues)

- 90-99 ... Various Other: Compressed MusicXML files, compatibility with broken MusicXML files exported by other applications

Some of the categories (in particular the exact item positioning and the MIDI generation) don't have any test cases yet.

01 ... Pitches

Pitches and accidentals

7

12

17

22

Various piches and interval sizes

[illegible]

‘01c-Pitches-NoVoiceElement.ly’ The <voice> element of notes is optional in MusicXML (although Dolet always writes it out). Here, there is one note with lyrics, but without a voice assigned. It should still be correctly converted.

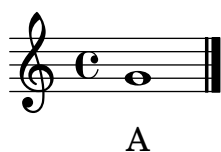

‘01d-Pitches-Microtones.ly’ Some microtones: c flat-and-a-half, d half-flat, e half-sharp, f sharp-and-a half. Once in the lower and once in the upper region of the staff.

02 ... Rests

‘02a-Rests-Durations.ly’ All different rest lengths: A two-bar multi-measure rest, a whole rest, a half, etc. until a 128th-rest; Then the same with dotted durations.

Rest unit test

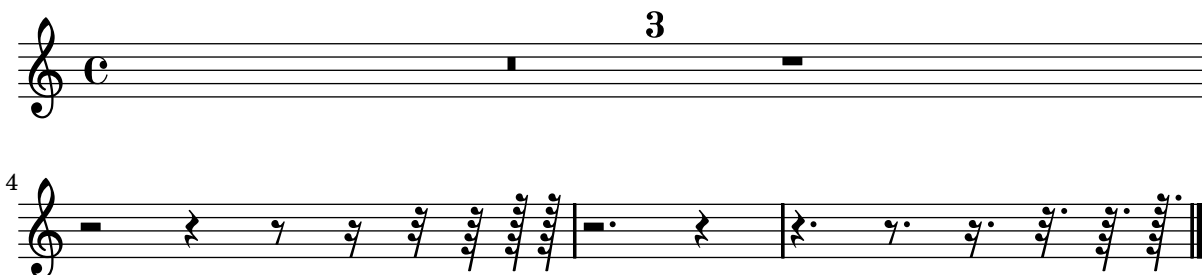

‘02b-Rests-PitchedRests.ly’ Rests can have explicit pitches, where they are displayed. The first rest uses no explicit position and should use the default position, all others are explicitly positioned somewhere else.

‘02c-Rests-MultiMeasureRests.ly’ Four multi-measure rests: 3 measures, 15 measures, 1 measure, and 12 measures.

‘02d-Rests-Multimeasure-TimeSignatures.ly’ Multi-Measure rests should always be converted into durations that are a multiple of the time signature.

‘02e-Rests-NoType.ly’ In some cases, a rest might not have its type attribute set (this happens, for example, with voices in Finale, where you don’t manually insert a rest).

03 ... Rhythm

‘03a-Rhythm-Durations.ly’ All note durations, from long, brevis, whole until 128th; First with their plain values, then dotted and finally doubly-dotted.

‘03b-Rhythm-Backup.ly’ Two voices with a backup, that does not jump to the beginning for the measure for voice 2, but somewhere in the middle. Voice 2 thus won’t have any notes or rests for the first beat of the measures.

‘03c-Rhythm-DivisionChange.ly’ Although uncommon, the divisions of a quarter note can change somewhere in the middle of a MusicXML file. Here, the first half measure uses a division of 1, which then changes to 8 in the middle of the first measure and to 38 in the middle of the second measure.

11 ... Time signatures

‘11a-TimeSignatures.ly’ Various time signatures: 2/2 (alla breve), 4/4 (C), 2/2, 3/2, 2/4, 3/4, 4/4, 5/4, 3/8, 6/8, 12/8

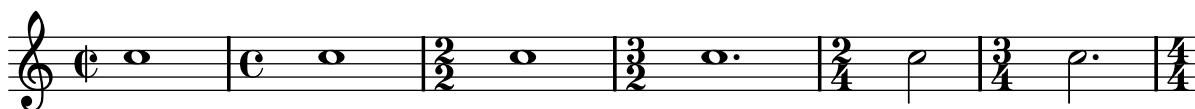

‘11b-TimeSignatures-NoTime.ly’ A score without a time signature (but with a key and clefs)

‘11c-TimeSignatures-CompoundSimple.ly’ Compound time signatures with same denominator: $(3+2)/8$ and $(5+3+1)/4$.

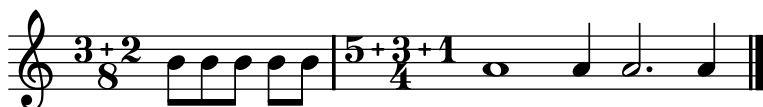

‘11d-TimeSignatures-CompoundMultiple.ly’ Compound time signatures with separate fractions displayed: $3/8+2/8+3/4$ and $5/2+1/8$.

‘11e-TimeSignatures-CompoundMixed.ly’ Compound time signatures of mixed type: $(3+2)/8+3/4$.

‘11f-TimeSignatures-SymbolMeaning.ly’ A time signature of 3/8 with the symbol="cut" attribute and two symbol="single-number" attributes with compound time signatures. Shall the symbol be ignored in this case?

‘11g-TimeSignatures-SingleNumber.ly’ Time signature displayed as a single number.

‘11h-TimeSignatures-SenzaMisura.ly’ Senza-misura time signature

12 ... Clefs

‘12a-Clefs.ly’ Various clefs: G, C, F, percussion, TAB and none; some are also possible with octavation and on other staff lines than their default (e.g. soprano/alto/tenor/bariton C clefs); Each measure shows a different clef (measure 17 has the "none" clef), only measure 18 has the same treble clef as measure 1.

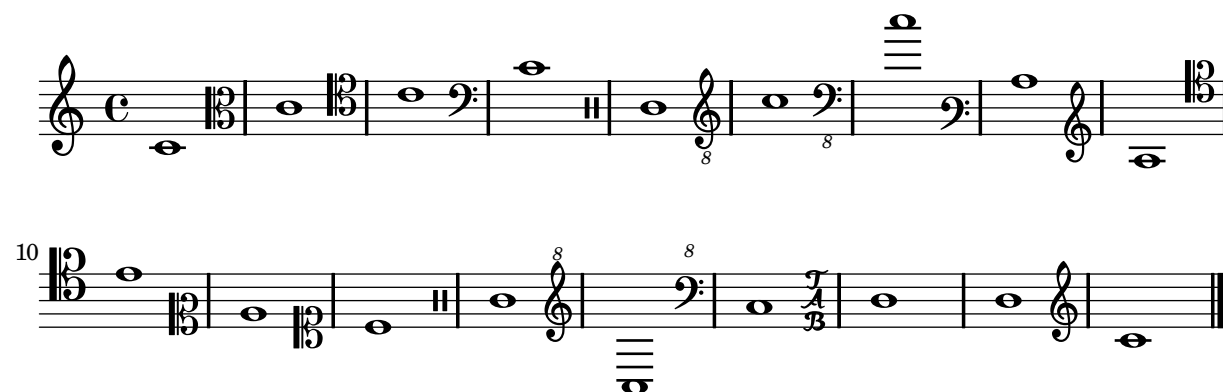

‘12b-Clefs-NoKeyOrClef.ly’ A score without any key or clef defined. The default (4/4 in treble clef) should be used.

13 ... Key signatures

'13a-KeySignatures.ly' Various key signature: from 11 flats to 11 sharps (each one first one measure in major, then one measure in minor)

Different Key signatures

'13b-KeySignatures-ChurchModes.ly' All different modes: major, minor, ionian, dorian, phrygian, lydian, mixolydian, aeolian, and locrian; All modes are given with 2 sharps.

major minor ionian dorian phrygian lydian mixolydian aeolian locrian

'21a-Chord-Basic.ly' One simple chord consisting of two notes.

'21e-Chords-PickupMeasures.ly' Check for proper chord detection after a pickup measure (i.e. the first beat of the measure is not aligned with multiples of the time signature)!

‘21f-Chord-ElementInBetween.ly’ Between the individual notes of a chord there can be direction or harmony elements, which should be properly assigned to the chord (or the position of the chord).

22 ... Note settings, heads, etc.

‘22a-Noteheads.ly’ Different note styles, using the <notehead> element. First, each note head style is printed with four quarter notes, two with filled heads, two with unfilled heads, where first the stem is up and then the stem is down. After that, each note head style is printed with a half note (should have an unfilled head by default). Finally, the Aiken note head styles are tested, once with stem up and once with stem down.

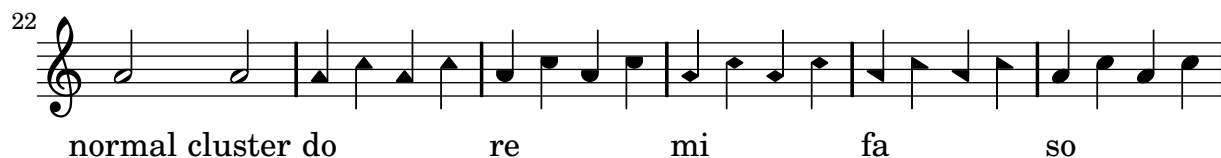
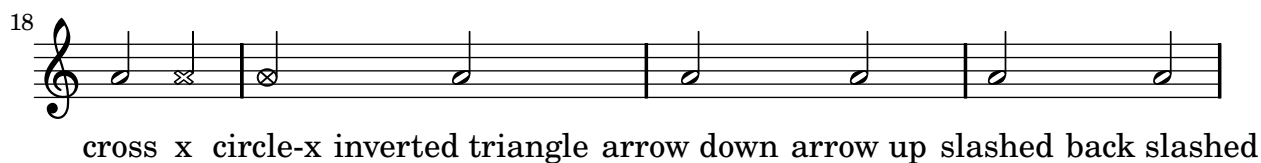
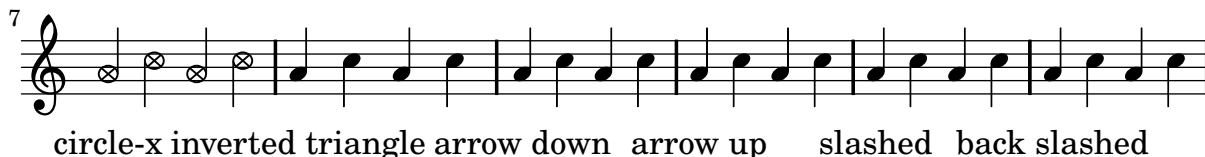
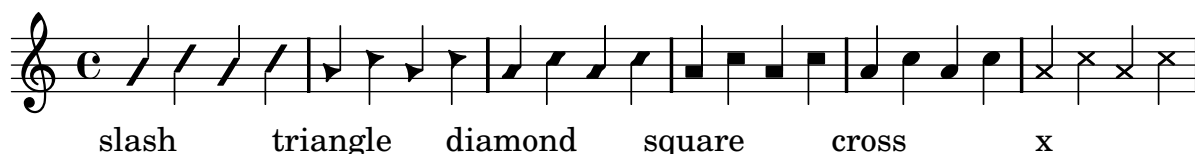

‘22b-Staff-Notestyles.ly’ Staff-connected note styles: slash notation, hidden notes (with and without hidden staff lines)

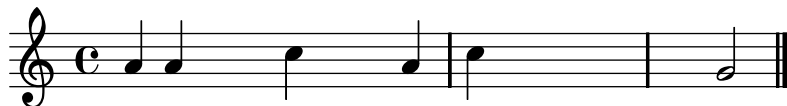

slash, no stem slash, with stem normal settings restored

'22c-Noteheads-Chords.ly' Different note styles for individual notes inside a chord, using the <notehead> element.

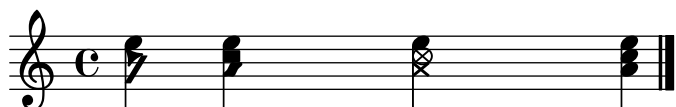

normal cross inverted triangle slashed

‘22d-Parenthesized-Noteheads.ly’ Parenthesized note heads. First, a single parenthesized note is tested, once with a normal and then with a non-standard notehead, then two chords with some/all parenthesized noteheads and finally a parenthesized rest.

23 ... Triplets, Tuplets

‘23a-Tuplets.1y’ Some tuplets (3:2, 3:2, 3:2, 4:2, 4:1, 7:3, 6:2) with the default tuplet bracket displaying the number of actual notes played. The second tuplet does not have a number attribute set.

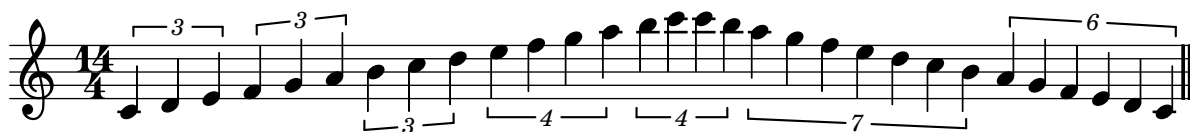

'23b-Tuplets-Styles.ly' Different tuplet styles: default, none, x:y, x:y-note; Each with bracket, slur and none. Finally, non-standard 4:3 and 17:2 tuplets are given.

'23c-Tuplet-Display-NonStandard.ly' Displaying tuplet note types, that might not coincide with the displayed note. The first two tuplets take the type from the note, the second two from the <time-modification> element, the remaining pair of tuplets from the <tuplet> notation

24 ... Grace notes

‘24a-GraceNotes.ly’ Different kinds of grace notes: acciaccatura, appoggiatura; beamed grace notes; grace notes with accidentals; different durations of the grace notes.

‘24b-ChordAsGraceNote.ly’ Chords as grace notes.

‘24c-GraceNote-MeasureEnd.ly’ A grace note that appears at the measure end (without any steal-from-* attribute set). Some applications need to convert this into an after-grace.

‘24d-AfterGrace.ly’ Some grace notes and after-graces (indicated by steal-time-previous and steal-time-next).

‘24e-GraceNote-StaffChange.ly’ A grace note on a different staff than the actual note.

‘24f-GraceNote-Slur.ly’ A grace note with a slur to the actual note. This can be interpreted as acciaccatura or appoggiatura, depending on the existence of a slash.

31 ... Dynamics and other single symbols

'31a-Directions.ly' All <direction> elements defined in MusicXML. The lyrics for each note describes the direction element assigned to that note.

MusicXML directions (attached to staff)

reh.A (def=sq.) reh.B (none) reh.Test (sq.) reh.Crc (crc.)

Segno Coda Words Eyegl. p pp ppp pppp ppppp pppppp f ff

fff ffff fffff fffffff mp mf sf sfp sfpp fp rf rfz sfz sffz fz abc-ffz

fff ffff fffff fffffff mp mf sf sfp sfpp fp rf rfz sfz sffz fz abc-ffz (oth.)

hairpin - cresc dash - es bra - cket oct. - shift pedal - change mark

Metr. Harp ped. Damp Damp all Scord. Accordion reg. subp ppp crescto fff

'31c-MetronomeMarks.ly' Tempo Markings: note=bpm, text (note=bpm), note=note, (note=note), (note=bpm)

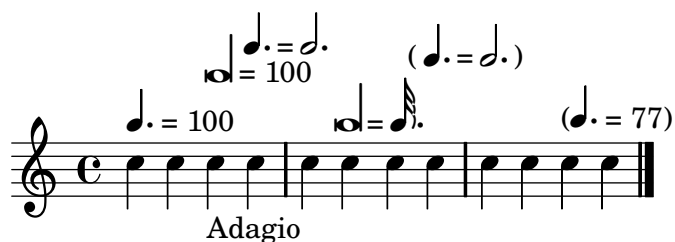

32 ... Notations and Articulations

'32a-Notations.ly' All <notation> elements defined in MusicXML. The lyrics show the notation assigned to each note.

MusicXML notations (attached to note)

ferm. normal ferm. angled ferm. square ferm.

inv.ferm. arp. non-arp. acc.mark acc. str.-acc. stacc. ten.

det.-leg. stacc.ss spicc. scoop plop doit falloff breath

caes. stress unstr. tr. turn del.turn inv.turn shake wavy-wavy line

mord. inv.mord. schl. trem. turn+acc. turn+acc.(ab.+bel./rel to turn)

up-b. down-b. harm. nat.harm. art.harm. nat.h./base nat.h./touching nat.h./sounding

13

open-str. thumb-pos. empty fing. fing.1 fing.2 fing.3 fing.4 fing.5

15

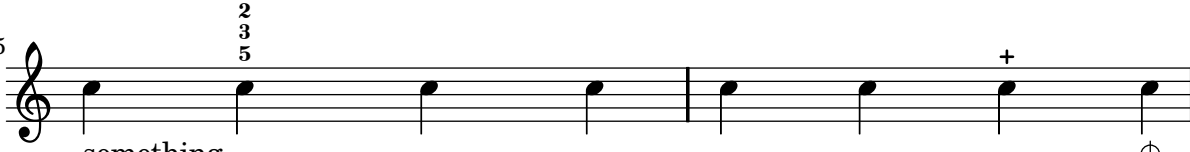

something
fing.sth. mult.fing. empty pluck pluck a dbl.tng. trpl.tng. stopped snp.pizz.

17

empty fret fret0 empty str. str. 5 hammer - on pull - off

19

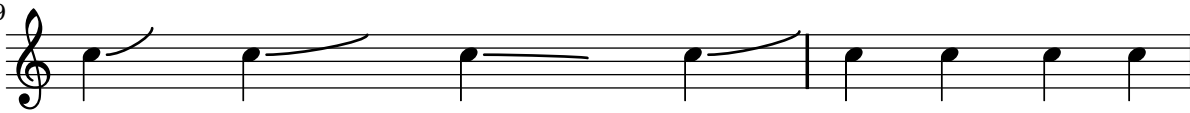

bend b.3 with-bar pre-b. -0.5 b. release 3.5 tap tap T heel toe

21

fingern. *f ppp sfp fffz*
f ppp sfp Oth.dyn. both above ab./bel./bel.

'32b-Articulations-Texts.ly' Text markup: different font sizes, weights and colors.

Bold, Large
Normal, Small
Bold, Small
Bold, Medium
Normal, Large
Normal, Medium

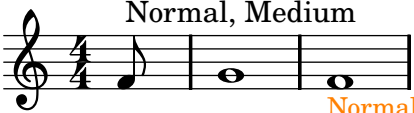

Normal, Small, Colored, Below

'32c-MultipleNotationChildren.ly'

It should not make any difference whether two articulations are given inside two different notation elements, inside two different articulations children of the same notation element or inside the same articulations element. Thus, all three notes should have a staccato and an accent.

'32d-Arpeggio.ly' Different Arpeggio directions (normal, up, down, non-arpeggiate)

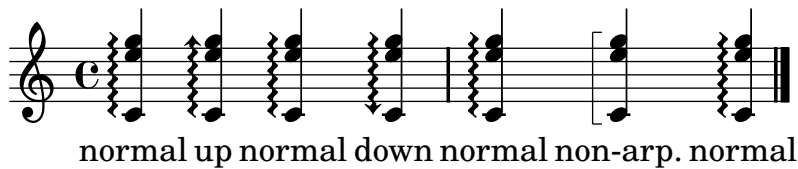

33 ... Spanners

‘33a-Spanners.ly’ Several spanners defined in MusicXML: tuplet, slur (solid, dashed), tie, wedge (cresc, dim), tr + wavy-line, single-note trill spanner, octave-shift (8va,15mb), bracket (solid down/down, dashed down/down, solid none/down, dashed none/up, solid none/none), dashes, glissando (wavy), bend-alter, slide (solid), grouping, two-note tremolo, hammer-on, pull-off, pedal (down, change, up).

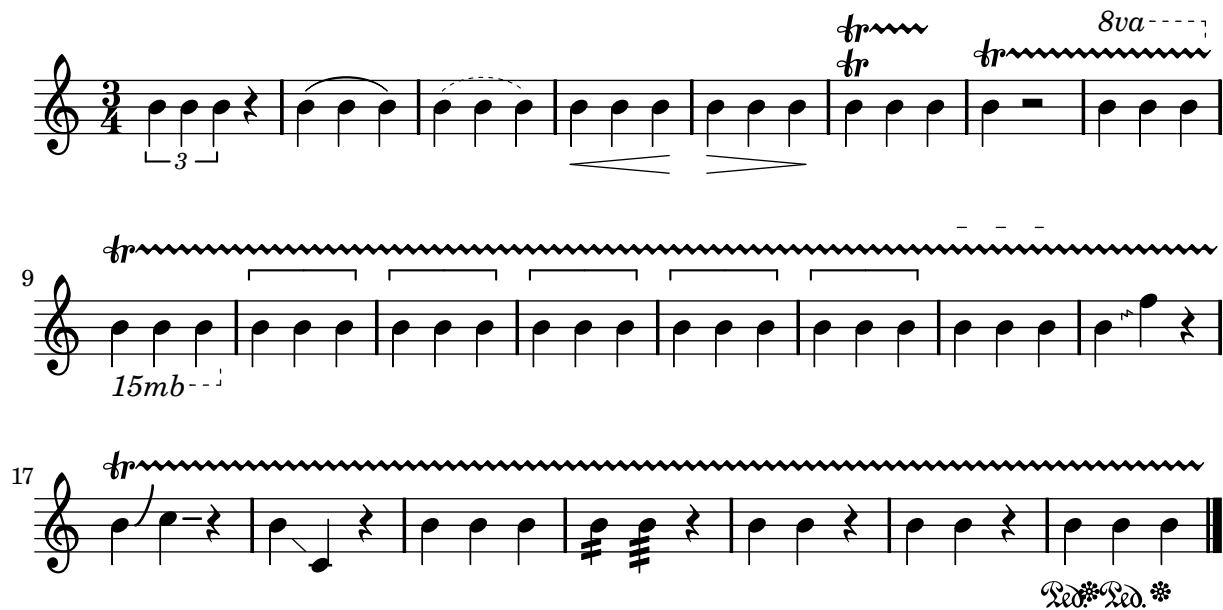

‘33b-Spanners-Tie.ly’ Two simple tied whole notes

‘33c-Spanners-Slurs.ly’ A note can be the end of one slur and the start of a new slur. Also, in MusicXML, nested slurs are possible like in the second measure where one slur goes over all four notes, and another slur goes from the second to the third note.

‘33d-Spanners-OctaveShifts.ly’ All types of octave shifts (15ma, 15mb, 8va, 8vb)

‘33e-Spanners-OctaveShifts-InvalidSize.ly’ Invalid octave-shifts: 27 down, 11 up.

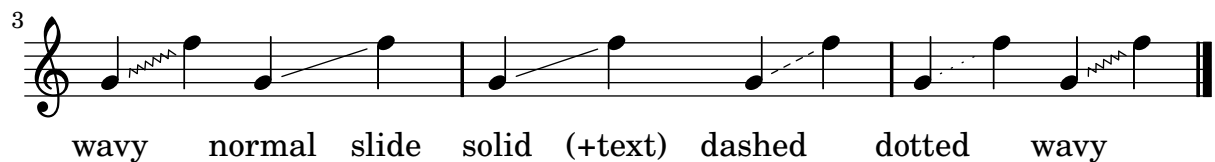
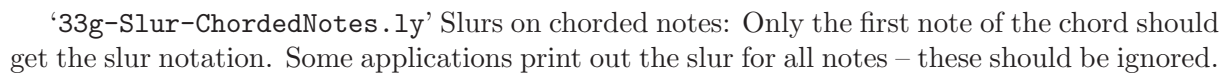

'41a-MultiParts-Partorder.ly' A piece with four parts (P0, P1, P2, P3; different from what Finale creates!). Are they converted in the correct order?

`'41b-MultiParts-MoreThan10.ly'` A piece with 20 parts to check whether an application supports that many parts and whether they are correctly sorted.

P0

P1

P2

P3

P4

P5

P6

P7

P8

P9

P10

P11

P12

P13

P14

P15

P16

P17

`'41c-StaffGroups.ly'` A huge orchestra score with 28 parts and different kinds of nested bracketed groups. Each part/group is assigned a name and an abbreviation to be shown before the staff. Also, most of the groups show unbroken barlines, while the barlines are broken between the groups.

Piccolo

Flute 1

Flute 2

Oboe

Oboe ~~English~~ Clarinet

Clarinet in Eb

Clarinet in Bb 1

Clarinet in Bb 2

Bass Clarinet

Bassoon 1

Bassoon 2

Contrabassoon

Horn in F 1

Horn in F 2

Trumpet in C 1

Trumpet in C 2

Trombone 1

Trombone 2

‘41d-StaffGroups-Nested.ly’ Two properly nested part groups: One group (with a square bracket) goes from staff 2 to 4) and another group (with a curly bracket) goes from staff 3 to 4.

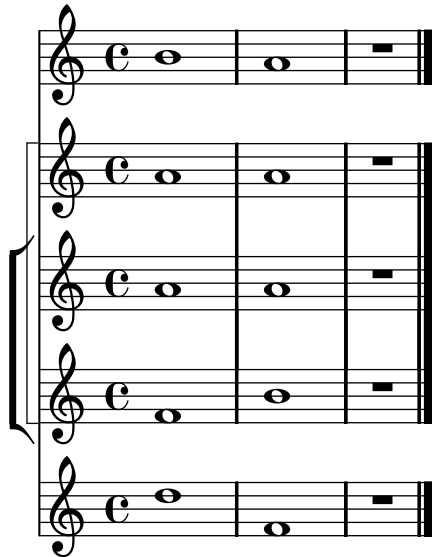

‘41e-StaffGroups-InstrumentNames-Linebroken.ly’ Part names and abbreviations can contain line breaks.

Long	
Staff	
Name	

12	
St.	
Nm.	

‘41f-StaffGroups-Overlapping.ly’ MusicXML allows for overlapping part-groups, while many applications do not allow overlapping groups, but require them to be properly nested. In this case, one group (with a square bracket) goes from staff 2 to 4) and another group (with a curly bracket) goes from staff 3 to 5.

Group 1		
Group 2		

‘41g-PartNoId.ly’ A part with no id attribute. Since this piece has only one part, it is clear which part is described by the one part element.

‘41h-TooManyParts.ly’ This piece has more part elements than the part-list section gives. One can either convert all the parts present, but not listed in the part-list, or simply not import / ignore them.

42 ... Multiple voices per staff

‘42a-MultiVoice-TwoVoicesOnStaff-Lyrics.ly’ Two voices share one staff. Each voice is assigned some lyrics.

mf
mf

This is the lyrics of
This is the lyrics

‘42b-MultiVoice-MidMeasureClefChange.ly’ A multi-voice / multi-staff part with a clef change in the middle of a measure and a <backward> for voice 2 jumping back beyond that clef change.

fp

43 ... One part on multiple staves

‘43a-PianoStaff.ly’ A simple piano staff

‘43b-MultiStaff-DifferentKeys.ly’ A piano staff with different keys and clefs for each of its staves. The keys and clefs for both staves are given at the very beginning of the measure.

‘43c-MultiStaff-DifferentKeysAfterBackup.ly’ A piano staff with different keys and clefs for each of its staves. The key and clef for the second staff is given only after a backward, just before the first note of the second staff is given, but after the whole measure for staff 1 has been given.

‘43d-MultiStaff-StaffChange.ly’ Staff changes in a piano staff. The voice from the second staff has some notes/chords on the first staff. The final two chords have some notes on the first, some on the second staff.

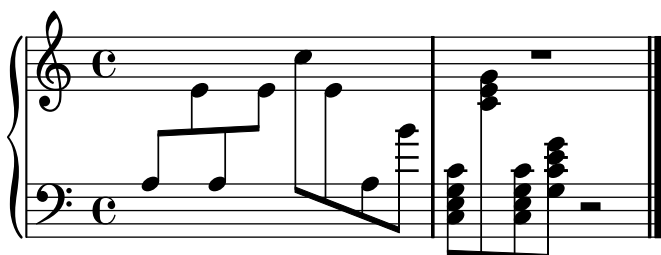

45 ... Repeats

‘45a-SimpleRepeat.ly’ A simple, repeated measure (repeated 5 times)

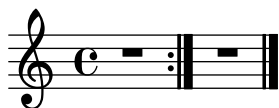

‘45b-RepeatWithAlternatives.ly’ A simple repeat with two alternative endings (volta brackets).

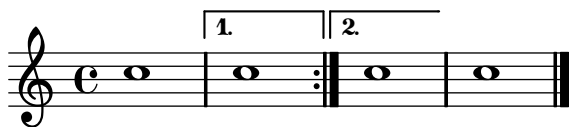

‘45c-RepeatMultipleTimes.ly’ Repeats can also be nested.

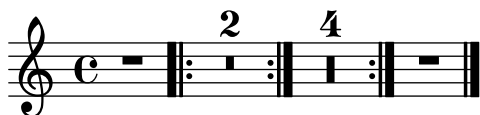

‘45d-Repeats-Nested-Alternatives.ly’ Nested repeats, each with alternative endings.

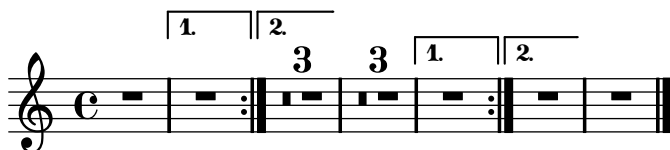

‘45e-Repeats-Nested-Alternatives.ly’ Some more nested repeats with alternatives. The barline between measure 7 and 8 will probably be messed up! (Should be a repeat on both sides!)

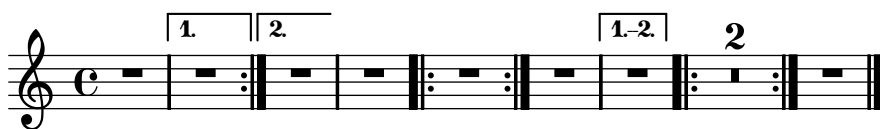

‘45f-Repeats-InvalidEndings.ly’ Some more nested repeats with alternatives, where the MusicXML file does not make sense in the first place. How well are applications able to cope with improper repeats and alternatives?

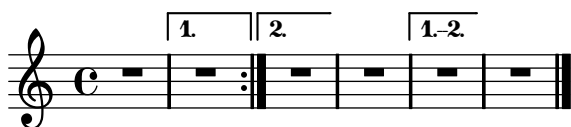

‘45g-Repeats-NotEnded.ly’ A forward-repeating bar line without an ending repeat bar.

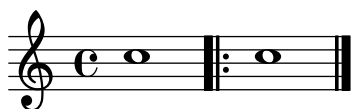

46 ... Barlines, Measures

‘46a-Barlines.ly’ Different types of (non-repeat) barlines: default (no setting), regular, dotted, dashed, heavy, light-light, light-heavy, heavy-light, heavy-heavy, tick, short, none.

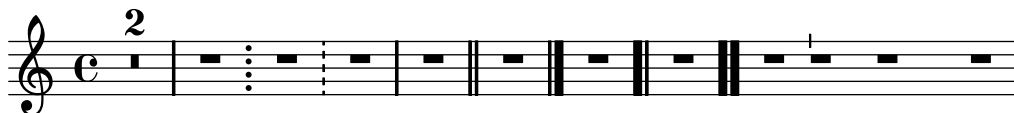

‘46b-MidmeasureBarline.ly’ Barlines can appear at mid-measure positions, without using an implicit measure!

‘46c-Midmeasure-Clef.ly’ A clef change in the middle of a measure, using either an implicit measure or simply placing the attributes in the middle of the measure.

‘46d-PickupMeasure-ImplicitMeasures.ly’ A 3/8 pickup measure, a measure that is split into one (incomplete, only 2/4) measure and an implicit measure, and an incomplete measure (containing 3/4).

‘46e-PickupMeasure-SecondVoiceStartsLater.ly’ Voice 2 should start at 2nd beat of first full measure.

51 ... Header information

‘51b-Header-Quotes.ly’ Several header fields and part names can contain quotes ("). This test checks whether they are converted/imported without problems (i.e. whether they are correctly escaped when converting).

"Quotes" in header fields

Some "Tester" Name

‘51c-MultipleRights.ly’ There can be multiple <rights> tags in the identification element of the score. The conversion shall still work, ideally using both of them.

52 ... Page layout

‘52a-PageLayout.ly’ Several page layout settings: paper size, margins, system margins and distances, different fonts, etc.

Layout options

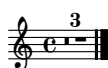

61 ... Lyrics

‘61a-Lyrics.ly’ Some notes with simple lyrics: Syllables, notes without a syllable, syllable spanners.

‘61b-MultipleLyrics.ly’ Multiple (simple) lyrics. The order of the exported stanzas is relevant (identified by the number attribute in this test case)

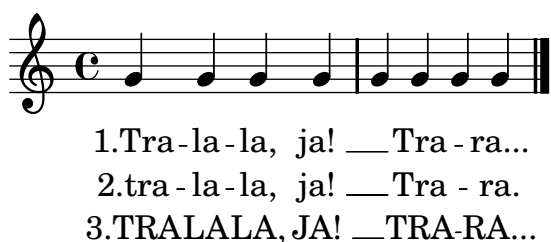

‘61c-Lyrics-Pianostaff.ly’ Lyrics assigned to the voices of a piano staff containing two simple staves. Each staff is assigned exactly one lyrics line.

‘61d-Lyrics-Melisma.ly’ How to treat lyrics and slurred notes. Normally, a slurred group of notes is assigned only one lyrics syllable.

‘61e-Lyrics-Chords.ly’ Assigning lyrics to chorded notes.

‘61f-Lyrics-GracedNotes.ly’ Grace notes shall not mess up the lyrics, and they shall not be assigned a syllable.

Ly - rics on notes _with graces

'61g-Lyrics-NameNumber.ly' A lyrics syllable can have both a number and a name attribute. The question is: What should be used to put syllables of the same voice together. This example uses different number/name combinations to check how different applications handle this unspecified case (The advice on the MusicXML mailing list was "there is no correct way, each application can do what it thinks is best").

Verse1AChorus1AAnotherChorus1A1BVerse1CChorus1D
Chorus1A - 2B - Chorus2C - VerseE - NoneF

'61h-Lyrics-BeamsMelismata.ly' Beaming or slurs can indicate melismata for lyrics. Also make sure that notes without an explicit syllable are treated as if they were part of a melisma.

Me - lis-ma _ Me - lisma _ Me - lis-ma _ Me

'61i-Lyrics-Chords.ly' Each note of a chord can have some lyrics attached. In this case, each note of the chord has lyrics of the form "Lyrics [123]" attached, where each lyrics has a different number attribute to distinguish them. These syllables should be imported into three different stanzas and the timing should be correct.

Lyrics 1

'61j-Lyrics-Elisions.ly' Multiple lyrics syllables assigned to a single note are implemented either using a space in the lyrics or by using the <elision> lyrics element. This testcase checks both of them. First, a note with one syllable is given, then a note with two syllables separated by a space and finally a note with two and one with three syllables implemented using <elision> is given.

a b c d e f g h

'61k-Lyrics-SpannersExtenders.ly' Lyrics spanners: continued syllables and extenders, possibly spanning multiple notes. The intermediate notes do not have any <lyric> element.

A _ b - CC _ e _

71 ... Guitar notation

C C C^Δ/add[♯]11 B^{7/♯5/♯9} E_b^{sus2/add3} Gm D[♯] A^Δ A^{o7} A+

C C C^Δ/add[♯]11 B^{7/♯5/♯9} E_b^{sus2/add3} Gm D[♯] A^Δ C

‘71d-ChordsFrets-Multistaff.ly’ Chords and fretboards assigned to the voices in a multi-voice, multi-staff part. There should be fret diagrams above each of the two staves.

C D⁷ C_m^{7/add11} E_bm⁹

‘71e-TabStaves.ly’ Some tablature staves, with explicit fingering information and different string tunings given in the MusicXML file.

Guitar
 Guitar
 Guitar
 Guitar
 Bass Guitar
 Banjo
 Lute
 Ukulele

‘71f-AllChordTypes.ly’ All chord types defined in MusicXML. The staff will only contain one c’ note (NO chord) for all of them, but the chord names should be properly printed.

All MusicXML chord names/types with <root>

C
major
 Cm
minor
 C+
augmented
 C°
diminished
 C⁷
dominant
 C^Δ
major-seventh
 Cm⁷
minor-seventh
 C^{°7}
diminished-seventh

3

$C^{7/\sharp 5}$ C^{\emptyset} $C^m \Delta$ C^6

augmented-seventh half-diminished major-minor major-sixth

4

$C^m 6$ C^9 $C^{\Delta/9}$ $C^m 9$

minor-sixth dominant-ninth major-ninth minor-ninth

5

C^{11} $C^{\Delta/11}$ $C^m 11$ C^{13}

dominant-11th major-11th minor-11th dominant-13th

6

$C^{\Delta/13}$ $C^m 13$ C^{sus2} C^{sus4}

major-13th minor-13th suspended-second suspended-fourth

7

Neapolitan Italians French German pedal power Tristan other

9

F^{\sharp} F^{\flat}/C G^{\sharp}/D^{\sharp} C $C^{\flat 5}$ $E^{\flat 4/sus\flat 4/add\flat 3}$

Inversion $F^{\flat\flat}/C$ G^{\sharp}/D^{\sharp} C-3+5b C-1+6b

72 ... Transposing instruments

'72a-TransposingInstruments.ly' Transposing instruments: Trumpet in Bb, Horn in Eb, Piano; All of them show the C major scale (the trumpet with 2 sharp, the horn with 3 sharp).

Trumpet in Bb

Horn in Eb

Piano

‘72b-TransposingInstruments-Full.ly’ Various transposition. Each part plays a c”, just displayed in different display pitches. The second-to-last staff uses a transposition where the displayed c’ is an actual f”’ concert pitch. The final staff is an untransposed instrument.

Clarinet in Eb

Clarinet in Bb

Clarinet in A

Horn in F

Horn in Eb

Piccolo Trumpet in A

Trumpet in Bb

Trumpet in C

Trumpet in D

displayed c'=fis'''

73 ... Percussion

‘73a-Percussion.ly’ Three types of percussion staves: A five-line staff with bass clef for Timpani, a five-line staff with percussion clef, and a one-line percussion staff with only unpitched notes.

74 ... Figured bass

‘74a-FiguredBass.ly’ Some figured bass containing altered figures, bracketed figures and slashed figures. The last note contains an empty <figured-bass> element, which is invalid MusicXML, to check how well applications cope with malformed files.

Note that this file does not contain any extenders!

75 ... Other instrumental notation

‘75a-AccordionRegistrations.ly’ All possible accordion registrations.

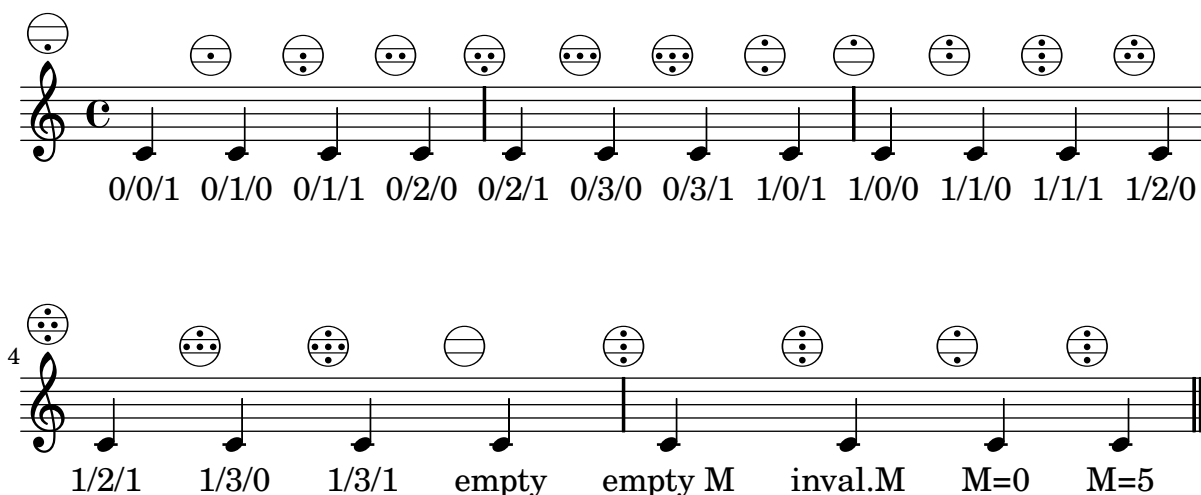

90 ... Compressed MusicXML files

‘90a-Compressed-MusicXML.ly’ A compressed MusicXML file, containing a simple MusicXML score and the corresponding .pdf output for reference.

Compressed MusicXML file

99 ... Compatibility with broken MusicXML

‘99a-Sibelius5-IgnoreBeaming.ly’ Dolet 3 for Sibelius (5.1) did not print out any closing beam tags, only starting and continuing beam tags. For such files, one either needs to ignore all beaming information or close all beams

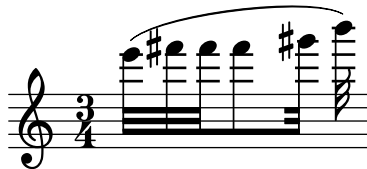

‘99b-Lyrics-BeamsMelismata-IgnoreBeams.ly’ If we properly ignore all beaming information from the Dolet 3 for Sibelius export file, make sure that the lyrics syllables are still assigned to the correct notes.

